

M-348

2

18
09
11

Los Signos de la Musica son siete, *resolvent*, *Alamire*, *Refabemi*, *Cesollant*, *De laubre*, *Uami* *Tefaut*, estos dos signos se multiplican en tres partes, que son siete Graves siete Agudos y siete, sobreagudos de los signos nuevos, siete voces ut. C. re. D. mi. F. fa. F. sol. G. la. A. si. B. Diciendo ut. re. mi. fa. sol. la. si. si estos siete voces, se multiplican lo mismo que los signos =

Las Figuras de la Musica son siete, que son *Semibreves*, *Minimas*, *Seminimas*, *Corcheas*, *semicorcheas*, *Fusas* y *semifusas*

Demonstracion de las figuras

1 semibreves, 2 minimal, 4 seminimas, 8 corcheas, 16 semicorcheas, 32 fusas, 64 semifusas

Los Accidentes de la Musica son tres *Sostenidos*, *Bemoles* y *Bequadros* los *Sostenidos* sirven para *avanzar* medio punto, los *Bemoles* *basan* medio punto, los *bequadros* *sovan* los *sostenidos*, y *bemoles*, y *quedan* el punto, o *nota*, en su natural figura. Los *Accidentales* como se colocan *Alante* de la *llave*, los que no estan *Alante* de la *llave*, son *accidentales*, solo, sirven, *por las figuras*, o *notas*.

Demonstracion

Sostenido, Bemoles, Bequadros

Las *llaves* de la *Musica* son tres, la *resolvent*, la *Cesollant* y la *Tefaut*. La *resolvent* se coloca en segunda linea, la *Cesollant* en 3^a y la *Tefaut* en quarta linea, hay otras, *Cesollant* en 4^a linea, y sirven para el *trazo*.

Demonstracion de las llaves, son como sigue

la resolvent, la Cesollant en 3^a, la Tefaut

Los tiempos de la Música son siete. *Compañillo* *Compañ Mayor*, dos *f.* quatro
tres *f.* quatro tres *f.* ocho sei *f.* ocho y diez *f.* ocho, cada uno de esto
tiempos tiene su formacion como se sigue

Compañillo *Compañ Mayor* *Dos f. quatro*
quatro tiempos *dos tiempos* *dos tiempos*
tres *f.* quatro tres *f.* ocho sei *f.* ocho 6 *Dos f. ocho*
tres tiempos *tres tiempos* *dos tiempos* *quatro tiempos*

Demostracion de los Graves *Agudos* *sobre agudos*
Signos sol la si ut re mi fa sol la si ut re mi fa sol la si ut re mi fa

Signos Musica *f. Satterio*

Minuette # *Cont.* #

Allegretto #3

Bayle #2

Jugles

Bayle #6

Pavie #3

Min. #4

Allegro

Min.

Minuetto.

Cont.

Marcha

Marcha

Min.^e

riti

Min.^e

bis

Min.^e

Min.^e

bis

Bayle #6 $\frac{6}{8}$

Cont.^o # $\frac{2}{4}$

Min. # $\frac{3}{4}$

Cont.^o # $\frac{2}{4}$

Min.

Min.

Poupe

Cont.^a

Boyle Yngles

Minuette

Var.

Min.^e

Min.^e

Min.^e

Tandango

32

Min.

Alleganda

Min.

Vocal line with lyrics: *sol la si do re mi fa sol la si do re mi fa sol la si do re mi fa sol*

Allegro

Min:

Min.^e

Min.^d

Min.^e

X^{ca}

Pastorella

Siciliana

Min.

Min.

Min.

Rondo

$\frac{2}{4}$

Da Capo: fin et

Sonata 1.^a del Sr. Haydn.

Allegro ||

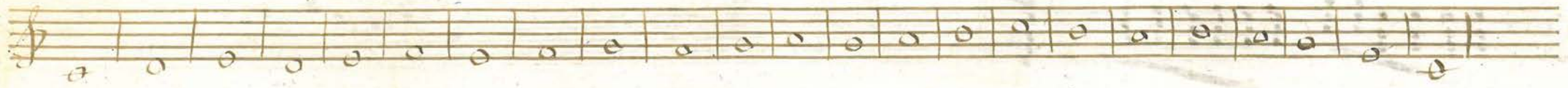

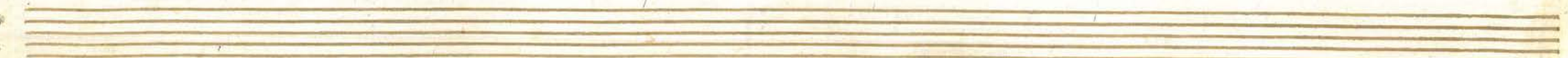

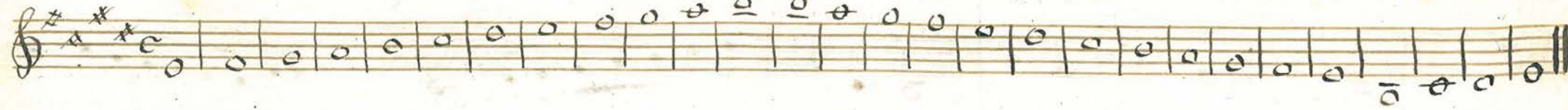

Salmódia de Teixeira para organo — Primeira toada

10

20

3.^o

Partido de Corneta

4.^o

Coronado

Partido de Baxon

50

60

70

Segundo tono

10

20

30

Partido a corneta

Two empty musical staves.

Two empty musical staves.

40

50

Partido de bajón

60

10

tercer tono

20

Partido de claves

30

40

Continuation of the handwritten musical score for 'Partido de claves' starting at measure 40. The score is written on two systems of staves. The first system (measures 40-49) features a treble clef and a common time signature. The second system (measures 50-59) features a bass clef and a common time signature. The notation includes various rhythmic values, accidentals, and dynamic markings.

50

Partido du bayon

60

Quarto tono

10

12

Partido

30

Corrado

31

50

Cartas & bajon

vi

60

Quinto tono

10

20

*Partido. Corneta ala Dex.
y clarinas ala Irg.*

30

50

Paxida & bajón á la izquierda

0:42

Susto tono

10

20

30

Partido de coxerita con ritardo

40

Corcado

50

Partido de bajo

60

Septimo tono

70

20

40

50

60

Decavo tono - 1^o rir

20

3.^o Partido

4.^o Capitulo

Partido de bayon

50

60

70

